

Rates

All Fares Are Roundtrip

	Adult	Seniors 65+	Child 5-13 yrs
Peaks	\$7.70	\$3.85	\$3.85
Lt Diamond	\$8.20	\$4.10	\$4.10
Gt Diamond	\$9.55	\$4.75	\$4.75
Diamond Cove	\$10.70	\$5.35	\$5.35
Long	\$10.70	\$5.35	\$5.35
Chebeague	\$11.05	\$5.50	\$5.50
Cliff	\$11.55	\$5.75	\$5.75

Vehicles should arrive at least 30 minutes prior to departure. Personal freight must be checked in 30 minutes prior to departure.

- NO SMOKING: Smoking is prohibited on CBITD vessels.
- NO GASOLINE may be transported aboard any vessel. This includes gasoline in lawnmowers and other power equipment.
- A Medicare Card, METRO Reduced Fare card or an out of state disability card issued by a transit agency of that State may be presented to validate half fares for persons with transportation disabilities. We ask your assistance by always presenting proper ID when purchasing half fare tickets. Assisted boarding is available upon request.
- SCHEDULE SUBJECT TO CHANGE WITHOUT NOTICE
- DOGS must be leashed at all times and need a ticket for boarding a vessel. Service animals are exempt.
- BICYCLES require a ticket or must be shipped as freight.
- CARRY ON FREIGHT restricted to that which a person may safely carry aboard in one trip.

For more information
please visit our website at
www.cascobaylines.com

Sailing Schedule Summer 2023

June 17, 2023 - September 4, 2023

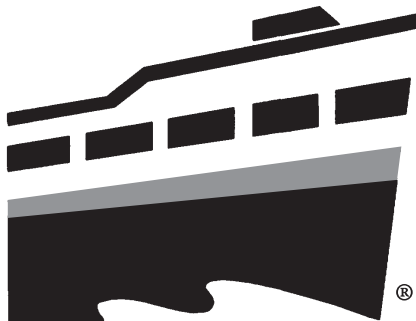

Casco Bay Lines Portland, Maine

Serving the Islands of
Peaks Island, Long Island,
Chebeague Island, Cliff Island,
Little Diamond Island,
Great Diamond Island.

Casco Bay Island Transit District
Commercial & Franklin Sts.
PO Box 4656, Portland, Maine 04112

207-774-7871

www.cascobaylines.com

email: info@cascobaylines.com

Casco Bay
EYE CARE LLC.

EYE EXAMS • EYEGLASSES • SUNGLASSES

Drs. Cyr, Goldstein & Liem
OPTOMETRISTS

455 Fore Street, Portland
773-2020
cascobayeye.com

A 5-MINUTE WALK FROM THE FERRY TERMINAL!



For Unmatched Service, the most knowledgeable, helpful and friendly staff and the best selection in Portland!



The Only Full Service Liquor Store in the Old Port!
Liquor, Beer, Wine and Cigars: We have it all!

Old Port Spirits & Cigar We deliver to
79 Commercial Street Casco Bay Lines!
207-828-2337

SEA TAXI

Serving Casco Bay
7 days a week

CALL OR TEXT
FOR SERVICE

207-879-2562
portlandseataxi.com



Peaks Island Bike Rental

Rent a bike from Brad or Wyatt and take a lovely ride around the island. Open 7 days a week 9 am - 5 pm through the summer. Take a left on Island Ave to find us.

115 Island Ave.
Open Daily 766-5631

PEAKS ISLAND SUMMER CHECKLIST

- ☐ Lobster Roll
- ☐ Ocean Breezes
- ☐ Fifth Maine Museum

Discover Peaks Island history
at the Fifth Maine Museum
www.fifthmainemuseum.org

A once in a
lifetime experience.

Sailing four
times daily.

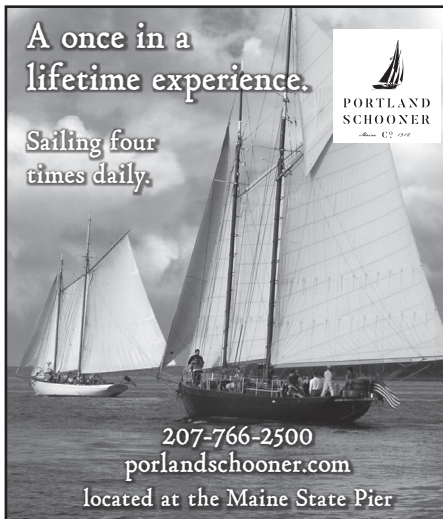

207-766-2500

portlandschooner.com

located at the Maine State Pier



AN ISLAND ESCAPE

LUNCH • DINNER • BAR

Walk-ins or Reservations
Ferry, Water Taxi or
Private Boat to Diamond Cove

WED-FRI: 3-10PM
SAT+SUN: 11-10PM

207.464.2829

CROWNJEWELPORTLAND.COM

Islanders *always* choose
Fogg's

WATER TAXI & CHARTERS



"The islands on your schedule."

415-8493

www.foggswatertaxi.com

Casco Bay Heat Pump
"Efficiency Maine Rebates"
Residential & Commercial

casohp@gmail.com
207-808-9629

June 17, 2023 - September 4, 2023
Passenger Service

Chebeague Island		Cliff Island	
Depart Portland		Depart Portland	
AM	5:00 8:00 10:00	AM	5:00 8:00 10:00
PM	12:00 3:00 6:00 9:00	PM	12:00 3:00 6:00 9:00
Depart Chebeague Is		Depart Cliff Is	
AM	6:00 9:20 11:40	AM	6:15 9:40 11:25
PM	2:00 4:30 7:15 10:20	PM	1:35 4:15 7:00 10:10

Δ = Mon - Fri
* = Fri & Sat Only

June 17, 2023 - September 4, 2023
Passenger Service

Long Island		Diamond Cove	
Depart Portland		Depart Portland	
AM	5:00 5:30 Δ 7:45 8:00 9:00 10:00 11:00	AM	5:30 Δ 7:45 8:00 9:00 10:00 11:00
PM	12:00 1:15 3:00 3:15 4:15 6:00 7:45 9:00 10:15 *	PM	12:00 1:15 3:00 3:15 4:15 5:45 7:45 9:00 10:15 *
Depart Long Island		Depart Diamond Cove	
AM	6:05 Δ 6:40 8:40 9:55	AM	6:20 Δ 8:25 9:40 11:40
PM	12:00 2:10 2:20 4:10 5:15 7:35 9:15 10:40	PM	1:55 3:55 4:55 6:25 7:50 9:30 10:50

June 17, 2023 - September 4, 2023
Passenger Service

Great Diamond		Little Diamond	
Depart Portland		Depart Portland	
AM	5:00 7:45 9:00 10:00 11:00	AM	5:00 7:45 9:00 10:00 11:00
PM	12:00 1:15 3:00 3:15 4:15 5:45 7:45 9:00 10:15 *	PM	12:00 1:15 3:00 3:15 4:15 5:45 7:45 9:00 10:15 *
Depart Great Diamond		Depart Little Diamond	
AM	6:55 8:55 10:10	AM	7:00 9:00 10:15
PM	12:15 2:25 4:25 5:30 6:40 8:05 9:40 11:00	PM	12:20 2:30 4:30 5:35 6:45 8:10 9:45 11:05

June 17, 2023 - September 4, 2023
CF = Car Ferry (transports cars & passengers)

Peaks Island			
Depart Portland			
Mon-Tue		Wed-Sun	
AM	5:45 CF 6:45 CF 7:45 CF 9:15 CF 10:15 CF 11:15 CF	AM	5:45 CF 6:45 CF 7:45 CF 9:15 CF 10:15 CF 11:15 CF
PM	12:15 CF 2:15 CF 3:15 CF 4:30 CF 5:35 CF 7:15 CF 8:15 CF 9:15 CF 10:30 CF 11:30 CF	PM	12:15 CF 2:15 CF 3:15 CF 4:30 CF 5:35 CF 7:15 CF 8:15 CF 9:15 CF 10:30 CF 11:30 CF
Depart Peaks			
Mon-Tue		Wed-Sun	
AM	6:15 CF 7:15 CF 8:15 CF 9:45 CF 10:45 CF 11:45 CF	AM	6:15 CF 7:15 CF 8:15 CF 9:45 CF 10:45 CF 11:45 CF
PM	12:45 CF 2:45 CF 3:45 CF 5:00 CF 6:00 CF 7:45 CF 8:45 CF 9:45 CF 10:55 CF 11:55 CF	PM	12:45 CF 2:45 CF 3:45 CF 5:00 CF 6:00 CF 7:45 CF 8:45 CF 9:45 CF 10:55 CF 11:55 CF